

The RIX multi me toolkit

Person-centred solutions tools for people with SEN & Disabilities

Charlie Levinson

Director, Multi-Me Ltd.



University of
East London

RIX.

RIX Research & Media

Always putting the person at the centre of our work

- Research & Development Centre
- Software, Training and Support
- Co-production approach
- Promoting self-advocacy and choice for disabled people

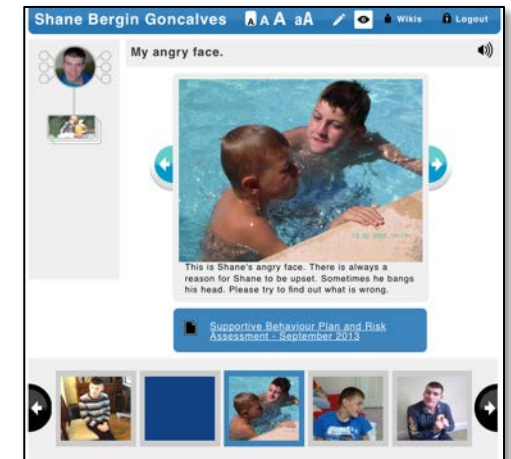
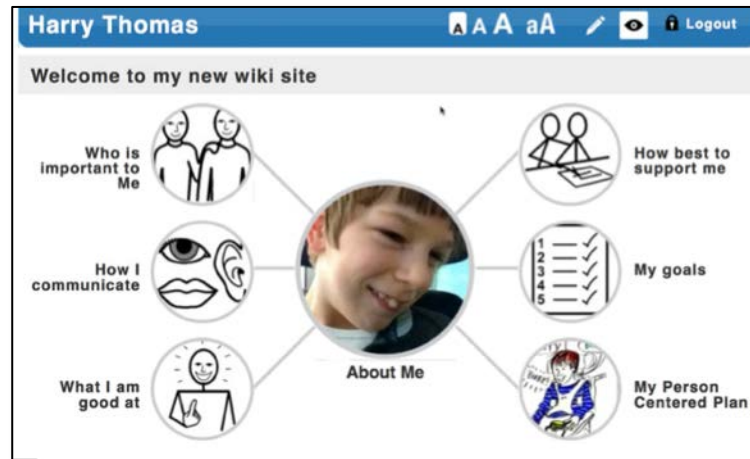

multi me

Support Networking Toolkit

- Web-based application, cross device optimised
- Unique Secure Social platform
- Person centred planning toolkit with integrated tools
- Training and support

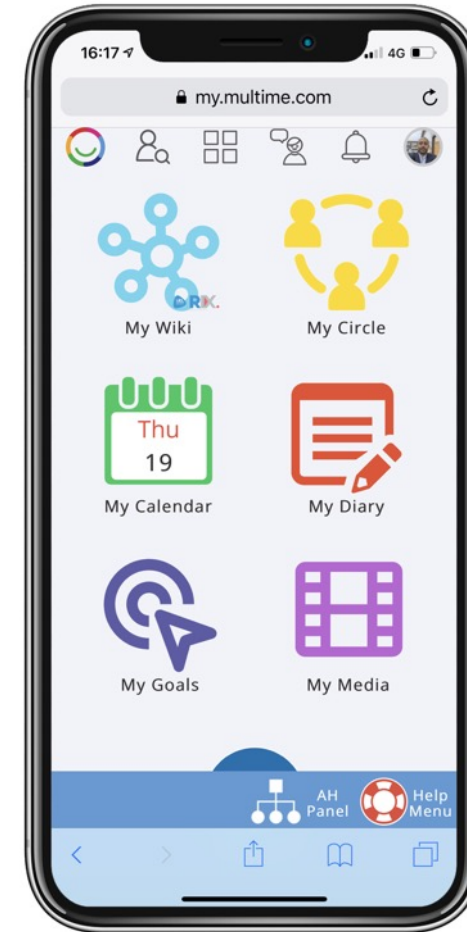

What are the pain points we are trying to solve?



Lack of voice especial for people with complex needs and communication difficulties



Lack of joined up working and poor communication across teams = inefficiency and waste of time/money



Lack of understanding of person that results in poor and inefficient support



Often results in health and care complications and unnecessary and costly care/health interventions



Medical model of disability – a vicious cycle of service intervention leading to risk of institutionalisation/social isolation of the individual



Parents having to repeat their story and start from zero





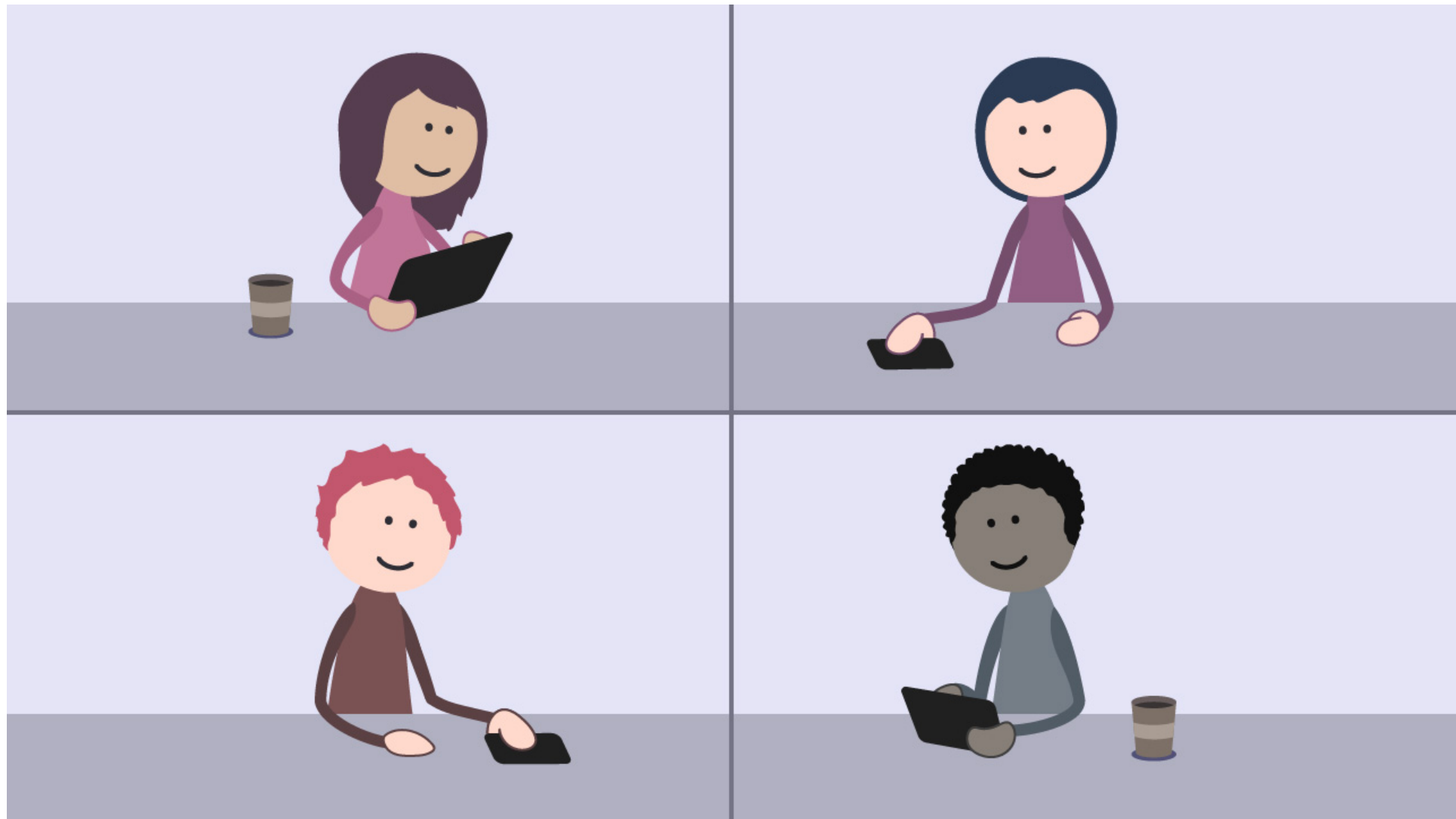

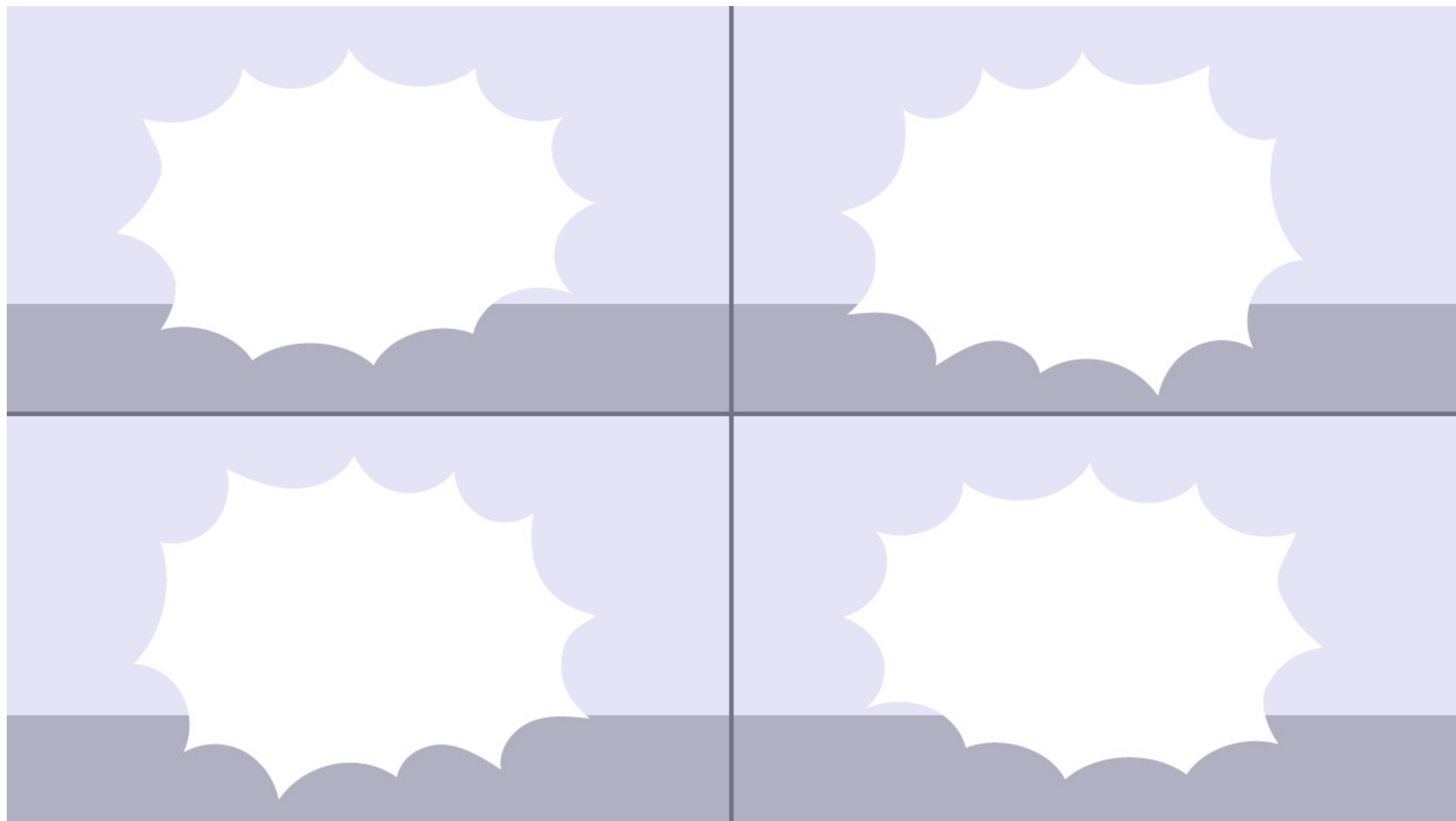









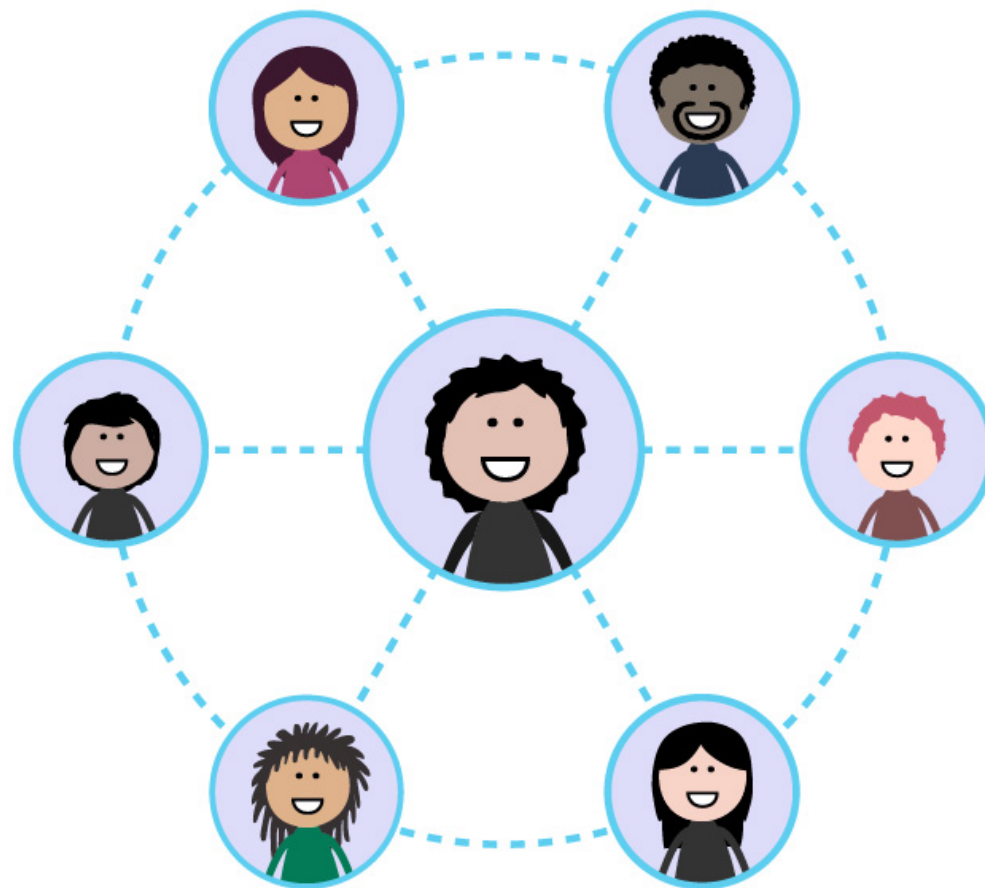



University of
East London

RIX.

Social Media

Social Care



University of
East London

RDX.

Social Networks

Support Networks



University of
East London

RDX.

Digital Citizen Advocacy

for effective SEND services and support

**...and inclusive
education!**

Introducing The RIX multi me toolkit...



Watch the video on YouTube:
<https://youtu.be/AdjKMnph6hw>



University of
East London

RIX.

RIX Wikis at work - Sam Gonclaves - Parent Carer

Videos on Shane's use of the RIX Wiki and its impacts, described by his mother Sam Goncalves

See video 'Sharing Shane's Wiki'
on YouTube at:

<https://youtu.be/NMnuU54NZSM>

And an update on Shane's story at:

<https://youtu.be/F4BTSsdJ-T0>



Calculating the cost benefit

Having a 40 second instructional video on how to fit Shane splints on his Wiki has resulted in significant cost savings for the local authority and the family, as well as helping to avoid pain and distress for the young man and his family.



RIX multi me in schools and colleges



“This is self-advocacy in its purest form.”

— Jeannie Donald-McKim, teacher Abingdon & Witney College

View on YouTube at: <https://youtu.be/2OgtQp45FNs>

View on multi me Website at:
<https://www.multime.com/education>



University of
East London

RIX.

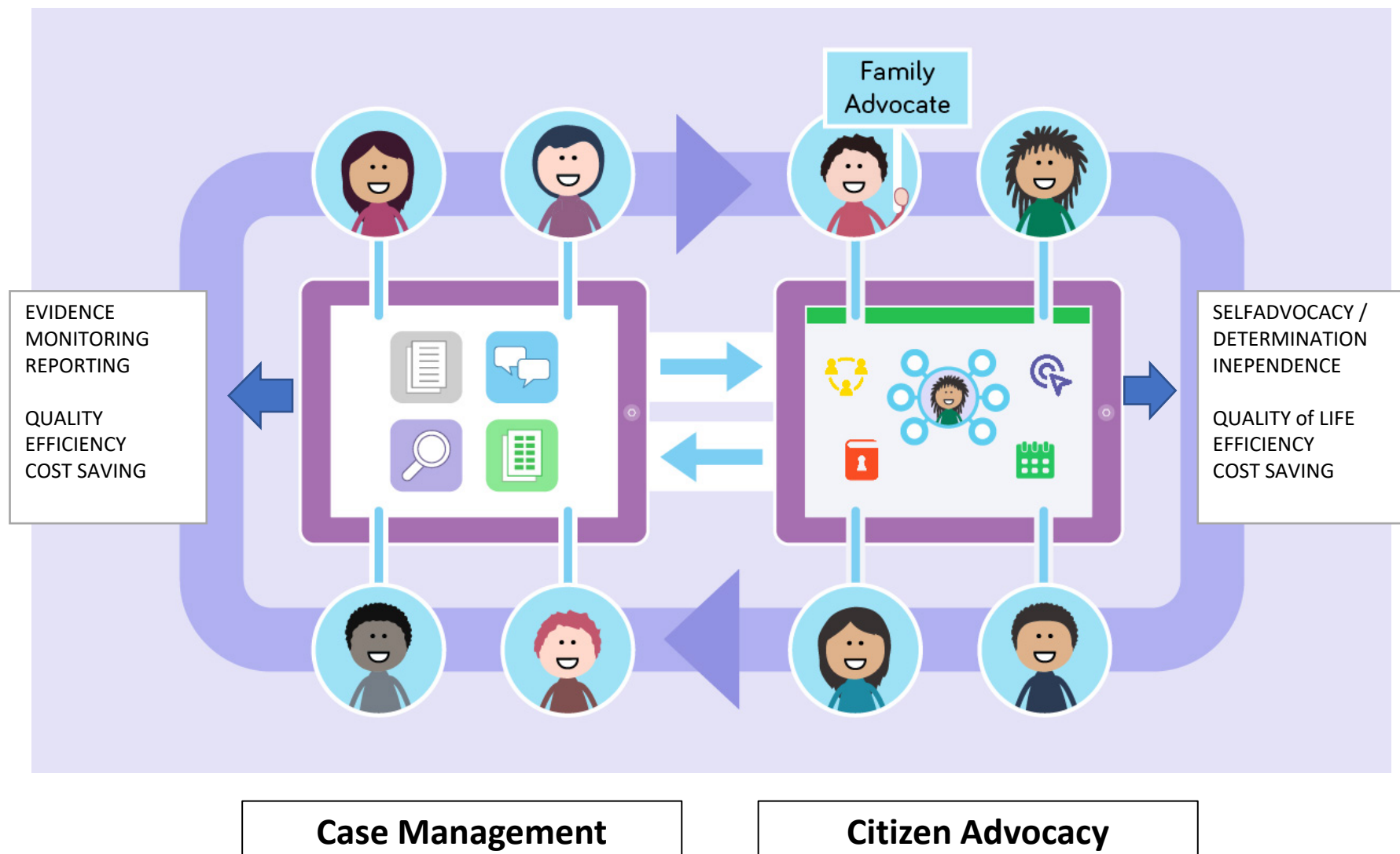

The Outcomes



Improved communication and information exchange



Reduced administrative burden



Improved relationships with families (*Better home-school links, fewer tribunals etc.*)

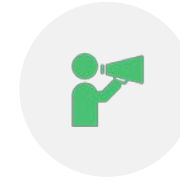

Captures and foregrounds the voice of young people



Reduces the need for parents to repeatedly tell their child's 'story'



Provides more consistent and connected multi-agency care

Thank you



charlie@multime.com

multime.com

SEND Reform Checklist

- 1) Enable real **co-production** to happen. 
- 2) Help **involve** children & young people in discussions and decisions about their lives. 
- 3) Help parents and young people win more **choice** and **control** over their support. 
- 4) Help parents, young people and professionals **work together** and **communicate with integration** between education and training, health and social care provision. 

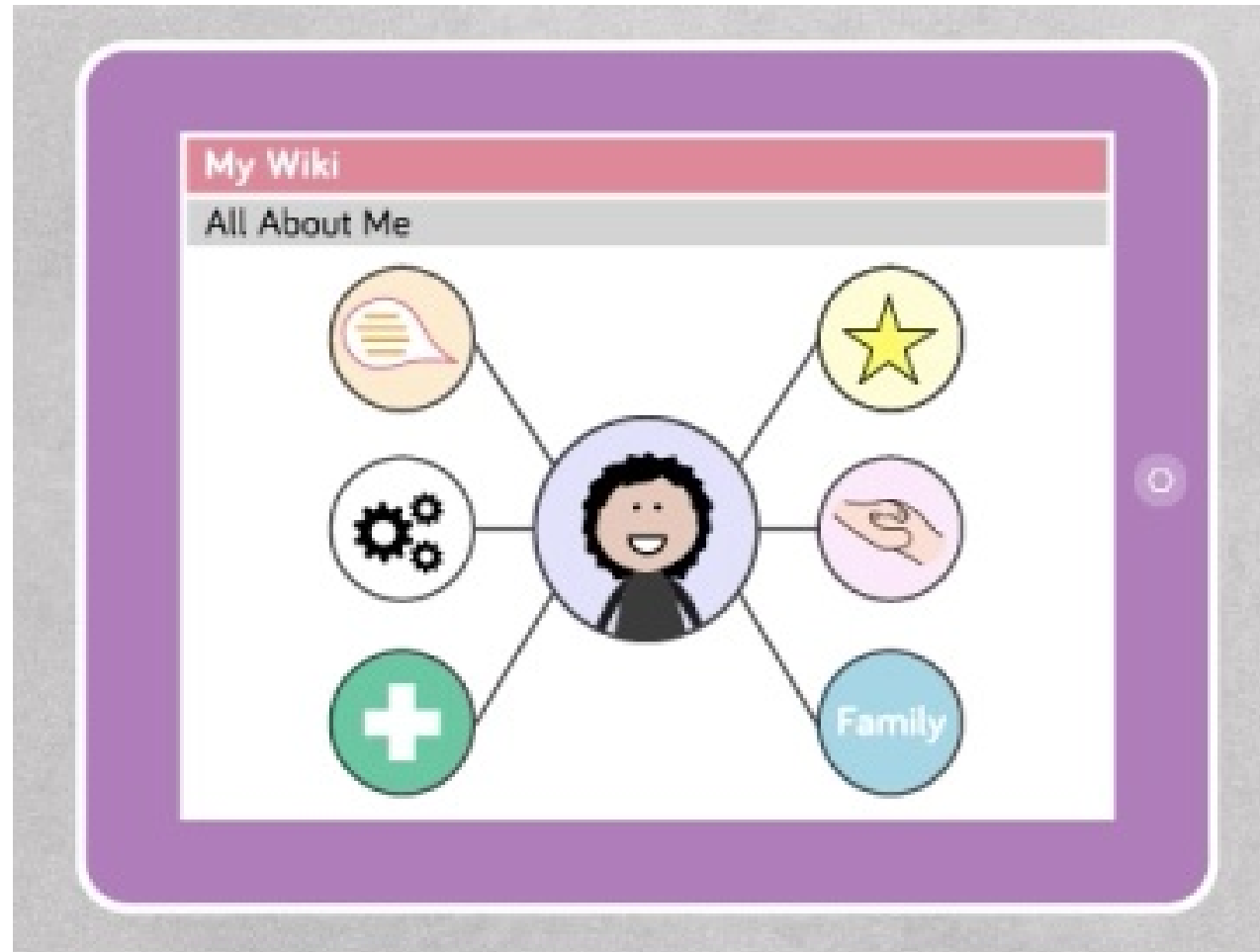

WIKI > TOOLKIT > ECOSYSTEM

Home / My Stuff



My Circle



My Wiki



My Goals



My Diary



My Calendar

WIKI > **TOOLKIT** > ECOSYSTEM



WIKI > TOOLKIT > **ECOSYSTEM**