



Labels, Perceptions, Prejudices

Not the easiest way to get a job!

Label: Can't learn rules
Reality: May get there her
own way



Label: Autism / communication problems
Reality: May need a good listener



Label: No understanding of danger
Reality: Will give most things a go



Label: Can't learn skills

Reality: May need good instructor

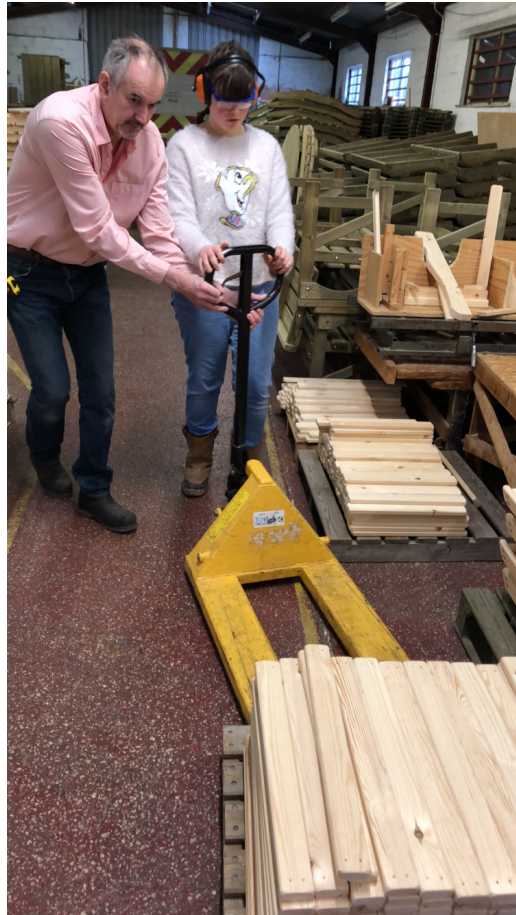



Label AND
Reality

Teamworker
Friend
Inspiration

Skills & training



Work



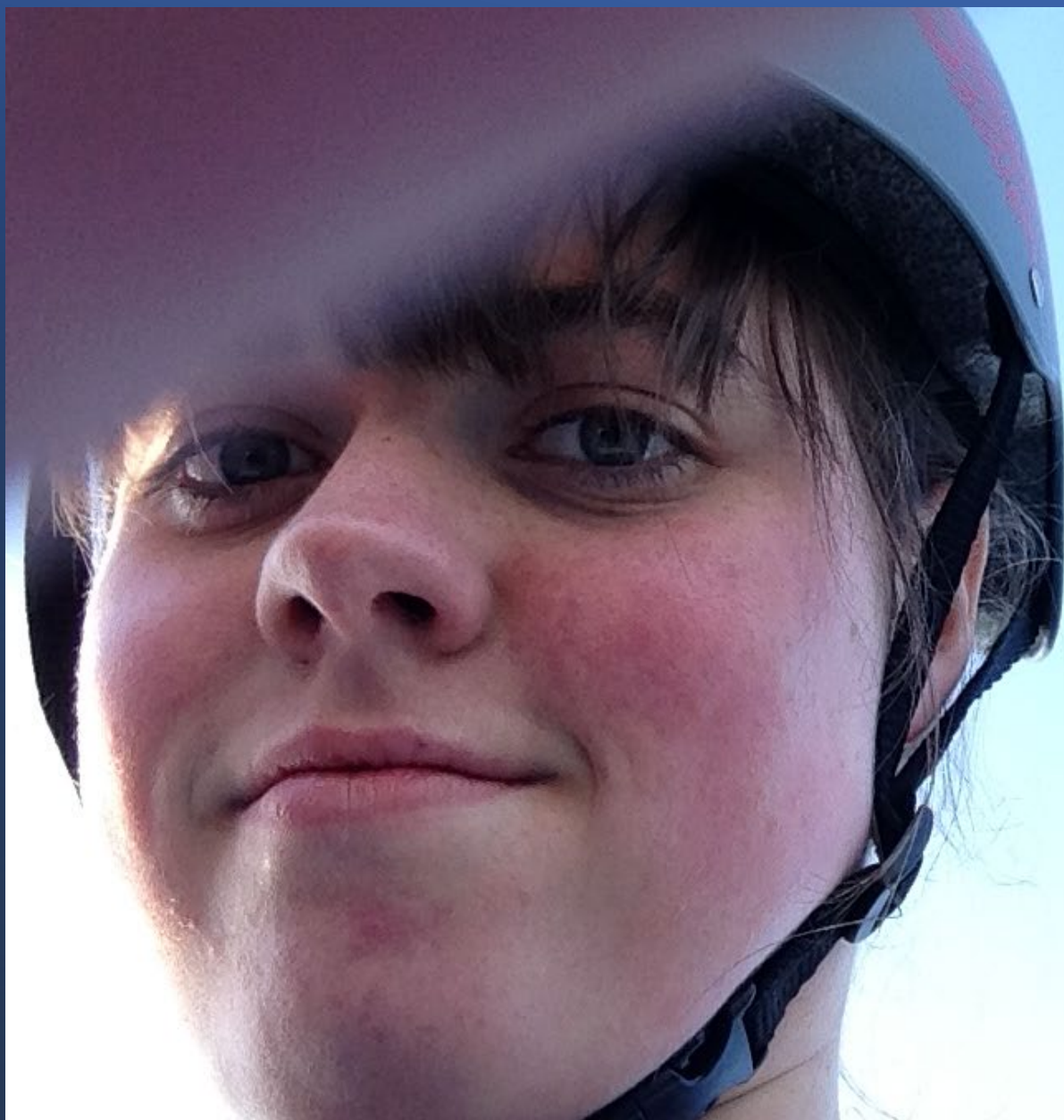

I am not a label.
Are you?